

SIGNIFICANT HAZARD INSPECTION REPORT

Date May 24, 2001

Dam Mirror Lake Dam #2 , D-0220, Chester Co

Representatives of SCDHEC Present: Joe Faris, Jr.

Representatives of Owner Present: None

Others Present: _____

List of noted deficiencies or items requiring correction/checking:

Slopes are badly overgrown making a comprehensive inspection difficult. Trees smaller than 6" in diameter and all brush must be removed.

List of previously noted items still uncorrected and dates previously noted:

same as above

Emergency Action Plan Updated Yes _____ No _____

Signature of Person Completing Form

SIGNIFICANT HAZARD INSPECTION REPORT

Date May 24, 2001

Dam Mirror Lake Dam #1 , D-0219, Chester Co

Representatives of SCDHEC Present: Joe Faris, Jr.

Representatives of Owner Present: None

Others Present: _____

List of noted deficiencies or items requiring correction/checking:

Slopes are badly overgrown making a comprehensive inspection difficult. Trees smaller than 6" in diameter and all brush must be removed.

List of previously noted items still uncorrected and dates previously noted:

same as above

Emergency Action Plan Updated Yes _____ No _____

Signature of Person Completing Form

INSPECTION REPORT

Date May 24, 2001

Dam Loblolly Timberlands Dam #2, D-0218

Representatives of SCDHEC Present: Joe Faris, District Engineer

Representatives of Owner Present: None

Others Present: _____

List of noted deficiencies or items requiring correction/checking:

Slopes are heavily overgrown, all vegetation less than 6" in diameter should be removed

List of previously noted items still uncorrected and dates previously noted:

Same

Emergency Action Plan Updated Yes No

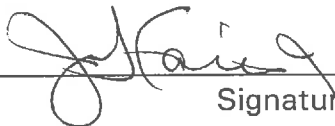

Signature of Person Completing Form

INSPECTION REPORT

Date May 24, 2001

Dam Loblolly Timberlands Dam #1, D-0210

Representatives of SCDHEC Present: Joe Faris, District Engineer

Representatives of Owner Present: None

Others Present: _____

List of noted deficiencies or items requiring correction/checking:

Slopes are heavily overgrown, all vegetation less than 6" in diameter should be removed

List of previously noted items still uncorrected and dates previously noted:

Same

Emergency Action Plan Updated Yes _____ No _____

Signature of Person Completing Form

INSEPTION REPORT

Date: 12/2/08	
Dam: D-0227	
Representatives of SCDHEC Present: Greg Harrington	
Others Present:	
<p>Listed of noted deficiencies or items requiring correction/checking: On December 2, 2008, I conducted a re-inspection of the above referenced dam. Overall the dam appears structurally sound, shrubs and trees should be removed from the slopes of the dam. Trees with 6" diameter or more should not be removed.</p>	
List of previously noted items still uncorrected and dates previously noted:	
Emergency Action Plan Updated: <input checked="" type="checkbox"/> -Yes <input type="checkbox"/> No	
	Greg Harrington DHEC Person Completing Form
DHEC 2604 (10/08)	

INSEPCION REPORT

Date: 12/2/08	
Dam: D-0223	
Representatives of SCDHEC Present: Greg Harrington	
Others Present:	
Listed of noted deficiencies or items requiring correction/checking: On December 2, 2008, I conducted a re-inspection of the above referenced dam. Overall the dam appears structurally sound, shrubs and trees should be removed from the slopes of the dam. Trees with 6" diameter or more should not be removed.	
List of previously noted items still uncorrected and dates previously noted:	
Emergency Action Plan Updated: <input checked="" type="checkbox"/> -Yes <input type="checkbox"/> No	
	Greg Harrington
	DHEC Person Completing Form
DHEC 2604 (10/08)	



Preliminary Inspection Report for South Carolina Regulated Dams and Impoundment Structures Regulations R.72-1 through R.72-9

Section I (Owner's Information)

A. Dam Number: D 0217 & Hazard Class C2 B. Name of Dam: Lake Oliphant Dam
C. Inspection Date 12/17/2014 & Time: D. Date of Last Inspection: (/ /)
E. Location-County/City: Chester F. EQC Regional Office: Lancaster
G. Inspector's Name: Kristen Jones - Regional Engineer
H. Owner's Name: SC Department of Natural Resources
I. Contact Person (if different from above):
J. Dam Owner's or Contact Person's Phone Numbers: Home () - Office () - Other () -
K. Dam Owner's or Contact Person's mailing address:
Address 1 PO Box 1167
Address 2 (optional)
City Columbia State SC Zip Code 29202

Section II (Dam Condition)

General Condition Assessment (Select one of the following):

- a) Satisfactory [] b) Fair [] c) Poor [X] d) Unsatisfactory [] e) Not Rated []

Section III (Dam Inspection Checklist)

A. Dam Crest

- i. Vegetation (grass, trees weeds)? would like to see more vegetation
ii. Animal activity observed? fishing being done
iii. Any obvious alteration or repairs made? none
iv. Erosion noticed on crest? yes, if provided more grass or vegetation this would assist with the erosion control
v. Any visible settlement, misalignment or cracks? yes, constant usage, dam located in a park for rec.

F. Auxiliary (Emergency) Spillway continued

v. If applicable, any observed exposure of rebar reinforcement? N/A

vi. If applicable, any visible leakage below concrete spillway? N/A

H. Downstream/Hazard Class Issues

i. Any noticeable changes immediately downstream of the dam that affects the hazard classification? None

I. Emergency Action Plan (EAP)

i. Emergency Action Plan provided by owner? Provided for an update needed by the department

ii. Does EAP contain emergency alert notification plan? If so, when was it last updated? _____

iii. Does EAP contain specific actions to take if the dam has failed or is near failure? _____

Section IV (Conclusions)

General comments and recommendations:

- * Crest should not be bare should have some vegetation
- * debris within the outlet pipe should be removed as this could hinder water flow.
- * tree removal from the downstream should be addressed
- * Erosion on both the upstream and downstream should be monitored and re-stabilized
- * A change of ownership and Emergency Action Plan have been included to be updated and sent back to my office.
- * please address concerns approve and forms provided in a timely manner.

Preliminary Dam Inspection Disclaimer:

The information contained in the preliminary inspection report is intended as an aid to identify those dams that require maintenance and/or repair actions to reduce their danger to human life or property only. It is not intended as professional engineering or consulting advice for conditions or situations present at individual dams. It is not a substitute for a detailed inspection, nor does it replace the need for services provided by registered professional engineers. If your dam is experiencing an unusual situation consult with engineering professionals to find an appropriate remedy. Preliminary inspections conducted by South Carolina Department of Health and Environmental Control (the Department) are provided "AS IS" and "as available", without warranties of any kind, either express or implied. Preliminary inspections consist only of a visual but technical examination of the dam and its appurtenant works. All findings are based solely on visual observations of the inspector at the time of the inspection. Common law holds that the storage of water is a hazardous activity and the Department does not assume any responsibility or risk for your actions or inactions. Dam owners are responsible for the safe operations and maintenance of their impoundment structures.



W. Marshall Taylor Jr., Acting Director

Promoting and protecting the health of the public and the environment

February 23, 2014

To: SC Department of Parks Recreation & Tourism
1205 Pendleton Street
Columbia, SC 29201

FROM: Kristen Jones
2475 DHEC RD.
LANCASTER, SC 29720

RE: Re-inspection of Dam D-0206, Chester State Park Dam, Chester County

To Whom It May Concern:

On December 16, 2014, I conducted a re-inspection of the above referenced dam. I have enclosed a copy of my inspection report with correlating pictures taken from this dam.

Overall, the dam appears to be in POOR condition. Poor conditions are used when uncertainties exist as to critical analysis parameters, which identify a potential dam safety deficiency. Further investigations and studies are necessary. Please, review the contents of my inspection closely and make necessary adjustments listed in Section IV (Conclusions), for general comments and recommendations.

During my inspection, I found the downstream slope to have many issues. I feel that if not properly addressed the problems outlined below, will hinder the stability of the Dam. **Please address these concerns with corrective measures, in writing by Friday March 20, 2015.**

Concerns:

- the massive amount of erosion on the downstream slope,
- Vegetation along both slopes should be better maintained, shrubs on the upstream should be removed.
- size of trees located on the downstream slope

If the above items are not sufficiently addressed by the time allowed this matter may be turned over to enforcement for additional actions.

A copy of the Emergency Notification Plan is enclosed, please update and send back to our office. Should the dam experience difficulty, the agencies listed on the Plan should be contacted and may be able to provide assistance.

Provisions in the S.C. Dams and Reservoirs Safety Act require the owner to notify us within 30 days after transferring title or control of his dam to someone else. The notification must include the name and address of the new owner. I am enclosing a blank form for your use in notifying us should control of your dam be transferred.

You will be notified when the next re-inspection of this dam is scheduled, by the Department. Items listed on inspection report should be addressed before the next inspection. If you have any questions or comments, please call me at (803) 285-7461 or email me at joneskl@dhec.sc.gov.

Sincerely,

A handwritten signature in black ink, appearing to be 'Kristen Jones', written over a horizontal line.

Kristen Jones

Regional Engineer

Enclosures: Inspection Report, Site Pictures, Surveillance, Emergency Notification and Action Plan, Notification Form for
Ownership Change
Cc: File Room

Section III (Dam Inspection Checklist) continued

B. Upstream Slope

- i. Vegetation (grass, trees weeds)? a lot of vegetation on the upstream slope. Shrubs should be removed
- ii. Animal activity observed? none
- iii. Any obvious alterations or repairs made? no
- iv. Erosion observed on upstream slope? no
- v. Settlement or cracks visible in slope? no

C. Down Stream Slope

- i. Vegetation (grass, trees weeds)? trees have grown since last inspection and should be removed if greater than 6 inches
- ii. Animal activity observed? no
- iii. Any obvious alterations or repairs made? no
- iv. Erosion observed on down stream slope? some slouching observed
- v. Settlement or cracks visible in slope? no
- vi. Toe drains flowing? yes
- vii. Any seepage observed? If so, describe location, flow rate, and any turbidity or color within the flow: none

D. Primary Spillway

- i. Any visible deterioration of structure? no
- ii. Is there an obvious need to repair or replace trash rack? none
- iii. Any noticeable problems with debris? could be removed, however not out of control with amount of debris present
- iv. Is valve or gate present? yes

E. Outlet Pipe

- i. Any water visibly flowing or leaking outside of the discharge pipe? yes
- ii. Describe any deflection or damage observed to the pipe: none
- iii. Visible condition of outlet channel: none

F. Auxiliary (Emergency) Spillway

- i. Noticeable obstructions to flow? none
- ii. Animal activity observed? none
- iii. Any noticeable deterioration in the approach or discharge channel? no
- iv. Any visible deterioration of structure's crest? no



Preliminary Inspection Report for South Carolina
Regulated Dams and Impoundment Structures
Regulations
R.72-1 through R.72-9

Section I (Owner's Information)

A. Dam Number: D 0206 & Hazard Class C2 B. Name of Dam: Chester State Park
C. Inspection Date (12/16/14) & Time: _____ D. Date of Last Inspection: (___ / ___ / ___)
E. Location-County/City: Chester / Chester F. EQC Regional Office: Lancaster
G. Inspector's Name: Kristen Jones - Regional Engineer
H. Owner's Name: SC Department of Parks + Rec. + Tourism
I. Contact Person (if different from above): _____
J. Dam Owner's or Contact Person's Phone Numbers: Home (803) 673-4017
 Office (___) _____
 Other (___) _____
K. Dam Owner's or Contact Person's mailing address:
Address 1 1205 Pendleton Street
Address 2 (optional) _____
City Columbia State SC Zip Code 29201

Section II (Dam Condition)

General Condition Assessment (Select one of the following):

- a) Satisfactory b) Fair c) Poor d) Unsatisfactory e) Not Rated

Section III (Dam Inspection Checklist)

A. Dam Crest

- i. Vegetation (grass, trees weeds)? fine, needs to be cut lower
ii. Animal activity observed? none
iii. Any obvious alteration or repairs made? no
iv. Erosion noticed on crest? no
v. Any visible settlement, misalignment or cracks? no

F. Auxiliary (Emergency) Spillway continued

v. If applicable, any observed exposure of rebar reinforcement? n/a

vi. If applicable, any visible leakage below concrete spillway? no

H. Downstream/Hazard Class Issues

i. Any noticeable changes immediately downstream of the dam that affects the hazard classification? none

I. Emergency Action Plan (EAP)

i. Emergency Action Plan provided by owner? Provided for updated information

ii. Does EAP contains emergency alert notification plan? If so, when was it last updated? _____

iii. Does EAP contain specific actions to take if the dam has failed or is near failure? _____

Section IV (Conclusions)

General comments and recommendations:

- * Overall dam appears to be structurally sound
- * Given a few issues with the downstream slope
 - trees have grown producing massive roots which could eventually interfere with the stability of the dam
 - sloughing on the slope should be address before future issues arise
 - cut any trees within 20 ft of the toe of the dam
- * given a poor condition because lack of maintenance on the downstream slope.
- * A change of ownership form has been provided please mail back if adjustments have been made.
- * Please update Emergency Action Plan include and mail back to my office with comments addressing the above issues.

Preliminary Dam Inspection Disclaimer:

The information contained in the preliminary inspection report is intended as an aid to identify those dams that require maintenance and/or repair actions to reduce their danger to human life or property only. It is not intended as professional engineering or consulting advice for conditions or situations present at individual dams. It is not a substitute for a detailed inspection, nor does it replace the need for services provided by registered professional engineers. If your dam is experiencing an unusual situation consult with engineering professionals to find an appropriate remedy. Preliminary inspections conducted by South Carolina Department of Health and Environmental Control (the Department) are provided "AS IS" and "as available", without warranties of any kind, either express or implied. Preliminary inspections consist only of a visual but technical examination of the dam and its appurtenant works. All findings are based solely on visual observations of the inspector at the time of the inspection. Common law holds that the storage of water is a hazardous activity and the Department does not assume any responsibility or risk for your actions or inactions. Dam owners are responsible for the safe operations and maintenance of their impoundment structures.

D-0206 Chester State Park

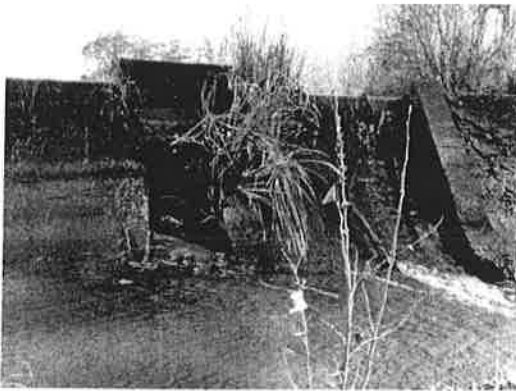
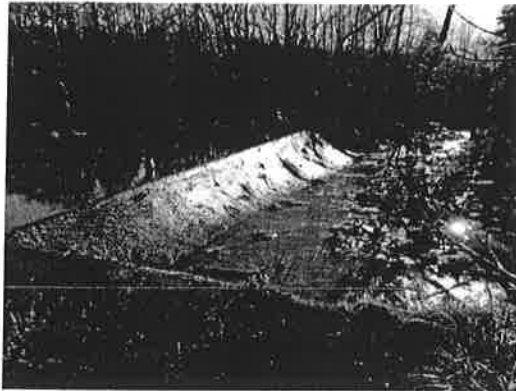



C. Earl Hunter, Commissioner

Promoting and protecting the health of the public and the environment.

January 19, 2010

ROCKY CREEK WCD
Mr. BRUCE ANDREWS
744B WILSON ST
CHESTER, SC 29706

RE: Re-inspection of ROCKY CREEK WCD DAM NO. 6, D 0213, Chester County

Dear Mr. ANDREWS:

On November 6, 2009 I conducted a re-inspection of the above referenced dam with Ms. Jackie Hauermann with the SC DNR. Shrubs should be removed from both the upstream and downstream slopes of the dam. Trees with 6" diameter or more should not be removed. An inspection report is enclosed.

A copy of the Emergency Notification Plan is enclosed for your use. Should the dam experience difficulty, the agencies listed on the Plan can provide assistance in possibly closing down stream roads or contacting down stream property owners. These agencies should be contacted in case an emergency occurs.

Provisions in the S.C. Dams and Reservoirs Safety Act require the owner to notify us within 30 days after transferring title or control of his dam to someone else. The notification must include the name and address of the new owner. I am enclosing a blank form for your use in notifying us should control of your dams be transferred.

You will be notified when the next re-inspection of this dam is scheduled.

Sincerely,

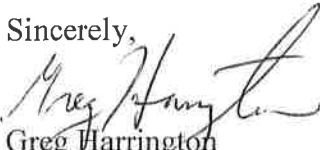

Greg Harrington
District Engineer

Cc: Susan Scott – File Room

SOUTH CAROLINA DEPARTMENT OF HEALTH AND ENVIRONMENTAL CONTROL

Region 3

Serving Chester, Fairfield, Lancaster, Lexington, Newberry, Richland and York Counties

Lancaster EQC Office • 2475 DHEC Road • Lancaster, SC 29720 • Phone: (803) 285-7461 • Fax: (803) 285-5594 • www.scdhec.gov

INSEPCION REPORT

Date: 11/6/09	
Dam: D 0213	
Representatives of SCDHEC Present: Greg Harrington	
Others Present: Ms. Jackie Hauer mann with the SC DNR	
Listed of noted deficiencies or items requiring correction/checking: On November 6, 2009 I conducted a re-inspection of the above referenced dam. Shrubs should be removed from both the upstream and downstream slopes of the dam. Trees with 6" diameter or more should not be removed.	
List of previously noted items still uncorrected and dates previously noted:	
Emergency Action Plan Updated: X -Yes No	
	_____ Greg Harrington DHEC Person Completing Form
DHEC 2604 (10/08)	



W. Marshall Taylor Jr., Acting Director

Promoting and protecting the health of the public and the environment

February 23, 2014

To: Pineview Lakes HOA
PO Box 608
Chester, SC 29706

FROM: Kristen Jones
2475 DHEC RD.
LANCASTER, SC 29720

RE: Re-inspection of Dam D-0224, Pineview Lakes Dam 1, Chester County

To Whom It May Concern:

On December 16, 2014, I conducted a re-inspection of the above referenced dam. I have enclosed a copy of my inspection report with correlating pictures taken from this dam.

Overall, the dam appears to be in FAIR condition. This rating is assigned to dams where there is no existing safety deficiencies recognized for normal loading conditions. Please, review the contents of my inspection closely and make necessary adjustments listed in Section IV (Conclusions), for general comments and recommendations.

A copy of the Emergency Notification Plan is enclosed, please update and send back to our office. Should the dam experience difficulty, the agencies listed on the Plan should be contacted and may be able to provide assistance.

Provisions in the S.C. Dams and Reservoirs Safety Act require the owner to notify us within 30 days after transferring title or control of his dam to someone else. The notification must include the name and address of the new owner. I am enclosing a blank form for your use in notifying us should control of your dam be transferred.

You will be notified when the next reinspection of this dam is scheduled, by the Department. Items listed on inspection report should be addressed before the next inspection. If you have any questions or comments, please call me at (803) 285-7461 or email me at joneskl@dhec.sc.gov.

Sincerely,

Kristen Jones

Regional Engineer

Enclosures: Inspection Report, Site Pictures, Surveillance, Emergency Notification and Action Plan, Notification Form for Ownership Change

Cc: File Room

SOUTH CAROLINA DEPARTMENT OF HEALTH AND ENVIRONMENTAL CONTROL

2600 Bull Street • Columbia, SC 29201 • Phone: (803) 898-3432 • www.scdhec.gov



Preliminary Inspection Report for South Carolina Regulated Dams and Impoundment Structures Regulations R.72-1 through R.72-9

Section I (Owner's Information)

A. Dam Number: D 024 & Hazard Class C2 B. Name of Dam: Pineview Lake Dam 1
C. Inspection Date (2/16/2014) & Time: D. Date of Last Inspection: (/ /)
E. Location-County/City: Chester F. EQC Regional Office:
G. Inspector's Name: Kristen Jonas - Regional Engineer
H. Owner's Name: Pineview Lake HOA
I. Contact Person (if different from above):
J. Dam Owner's or Contact Person's Phone Numbers: Home (803) 581-7663
Office () -
Other () -
K. Dam Owner's or Contact Person's mailing address:
Address 1 PO Box 608
Address 2 (optional)
City Chester State SC Zip Code 29706

Section II (Dam Condition)

General Condition Assessment (Select one of the following):

- a) Satisfactory [] b) Fair [X] c) Poor [] d) Unsatisfactory [] e) Not Rated []

Section III (Dam Inspection Checklist)

A. Dam Crest

- i. Vegetation (grass, trees weeds)? Road
ii. Animal activity observed? none
iii. Any obvious alteration or repairs made? None
iv. Erosion noticed on crest? Yes, see picture 8
v. Any visible settlement, misalignment or cracks? picture 8, should be monitored make sure does not get worse.

Section III (Dam Inspection Checklist) continued

B. Upstream Slope

- i. Vegetation (grass, trees weeds)? Overall fine, large stump located on height of slope should be carefully removed & restabilized.
- ii. Animal activity observed? none
- iii. Any obvious alterations or repairs made? yes Stump from tree cut
- iv. Erosion observed on upstream slope? no
- v. Settlement or cracks visible in slope? no

C. Down Stream Slope

- i. Vegetation (grass, trees weeds)? small trees should be removed
- ii. Animal activity observed? none
- iii. Any obvious alterations or repairs made? none
- iv. Erosion observed on down stream slope? no
- v. Settlement or cracks visible in slope? sloughing in several areas
- vi. Toe drains flowing? yes
- vii. Any seepage observed? If so, describe location, flow rate, and any turbidity or color within the flow: no

D. Primary Spillway

- i. Any visible deterioration of structure? no
- ii. Is there an obvious need to repair or replace trash rack? no
- iii. Any noticeable problems with debris? no
- iv. Is valve or gate present? no

E. Outlet Pipe

- i. Any water visibly flowing or leaking outside of the discharge pipe? none
- ii. Describe any deflection or damage observed to the pipe: massive rocks seem to be blocking water flow see pictures
- iii. Visible condition of outlet channel: _____

F. Auxiliary (Emergency) Spillway

- i. Noticeable obstructions to flow? no
- ii. Animal activity observed? none
- iii. Any noticeable deterioration in the approach or discharge channel? no
- iv. Any visible deterioration of structure's crest? no

F. Auxiliary (Emergency) Spillway continued

v. If applicable, any observed exposure of rebar reinforcement? n/a

vi. If applicable, any visible leakage below concrete spillway? n/a

H. Downstream/Hazard Class Issues

i. Any noticeable changes immediately downstream of the dam that affects the hazard classification? no

I. Emergency Action Plan (EAP)

i. Emergency Action Plan provided by owner? Provided, department needs updated information

ii. Does EAP contains emergency alert notification plan? If so, when was it last updated? —

iii. Does EAP contain specific actions to take if the dam has failed or is near failure? —

Section IV (Conclusions)

General comments and recommendations:

* overall, the dam appears to be structurally sound and well maintained.

* The stump on the upstream should be removed and re-stabilized, but current location prevents major issues.

* A change in ownership forms included if adjustments have been made.

* Please update the Emergency Action Plan included as well and send back to my office.

Preliminary Dam Inspection Disclaimer:

The information contained in the preliminary inspection report is intended as an aid to identify those dams that require maintenance and/or repair actions to reduce their danger to human life or property only. It is not intended as professional engineering or consulting advice for conditions or situations present at individual dams. It is not a substitute for a detailed inspection, nor does it replace the need for services provided by registered professional engineers. If your dam is experiencing an unusual situation consult with engineering professionals to find an appropriate remedy. Preliminary inspections conducted by South Carolina Department of Health and Environmental Control (the Department) are provided "AS IS" and "as available", without warranties of any kind, either express or implied. Preliminary inspections consist only of a visual but technical examination of the dam and its appurtenant works. All findings are based solely on visual observations of the inspector at the time of the inspection. Common law holds that the storage of water is a hazardous activity and the Department does not assume any responsibility or risk for your actions or inactions. Dam owners are responsible for the safe operations and maintenance of their impoundment structures.

D-0224 Pineview Lakes Dam 1

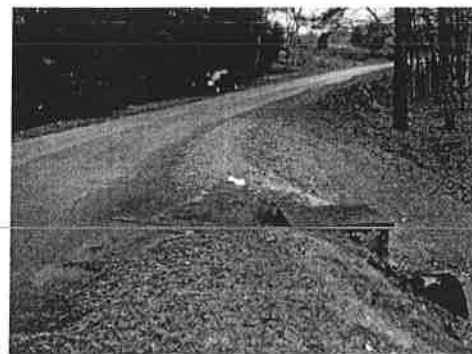
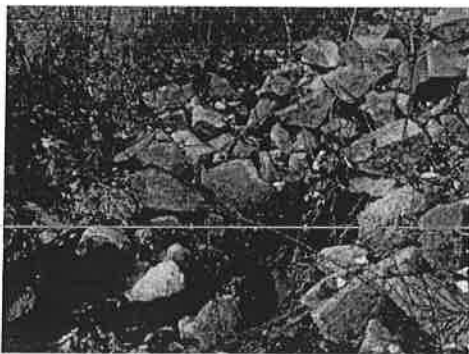

A handwritten signature or set of initials in the bottom right corner of the page.



W. Marshall Taylor Jr., Acting Director

Promoting and protecting the health of the public and the environment

February 23, 2014

To: Pineview Lakes HOA
PO Box 608
Chester, SC 29706

FROM: Kristen Jones
2475 DHEC RD.
LANCASTER, SC 29720

RE: Re-inspection of Dam D-022~~4~~, Pineview Lakes Dam ~~2~~, Chester County

To Whom It May Concern:

On December 16, 2014, I conducted a re-inspection of the above referenced dam. I have enclosed a copy of my inspection report with correlating pictures taken from this dam.

Overall, the dam appears to be in POOR condition. Poor conditions are used when uncertainties exist as to critical analysis parameters, which identify a potential dam safety deficiency. Further investigations and studies are necessary. Please, review the contents of my inspection closely and make necessary adjustments listed in Section IV (Conclusions), for general comments and recommendations.

During my inspection, I found the downstream slope to have many issues. I feel that if not properly addressed these problems outlined below, will hinder the stability of the Dam. **Please address these concerns with corrective measures, in writing by Friday March 20, 2015.**

Concerns:

- the massive amount of erosion on the downstream slope
- debris on the downstream slope
- size of trees located on the downstream slope

If the above items are not sufficiently addressed by the time allowed this matter may be turned over to enforcement for additional actions.

A copy of the Emergency Notification Plan is enclosed, please update and send back to our office. Should the dam experience difficulty, the agencies listed on the Plan should be contacted and may be able to provide assistance.

Provisions in the S.C. Dams and Reservoirs Safety Act require the owner to notify us within 30 days after transferring title or control of his dam to someone else. The notification must include the name and address of the new owner. I am enclosing a blank form for your use in notifying us should control of your dam be transferred.

You will be notified when the next re-inspection of this dam is scheduled, by the Department. Items listed on inspection report should be addressed before the next inspection. If you have any questions or comments, please call me at (803) 285-7461 or email me at joneskl@dhec.sc.gov.

Sincerely,



Kristen Jones

Regional Engineer

Enclosures: Inspection Report, Site Pictures, Surveillance, Emergency Notification and Action Plan, Notification Form for Ownership Change
Cc: File Room



Preliminary Inspection Report for South Carolina Regulated Dams and Impoundment Structures Regulations R.72-1 through R.72-9

Section I (Owner's Information)

A. Dam Number: D 225 & Hazard Class C2 B. Name of Dam: Pineview Lake Dam 2
C. Inspection Date (12/16/20) & Time: D. Date of Last Inspection: (/ /)
E. Location-County/City: Chester F. EQC Regional Office: Lancaster
G. Inspector's Name: Kristen Jones - Regional Engineer
H. Owner's Name: Pineview Lakes HOA
I. Contact Person (if different from above):
J. Dam Owner's or Contact Person's Phone Numbers: Home (803) 581-7663
Office () -
Other () -
K. Dam Owner's or Contact Person's mailing address:
Address 1 PO Box 608
Address 2 (optional)
City Chester State SC Zip Code 29706

Section II (Dam Condition)

General Condition Assessment (Select one of the following):

- a) Satisfactory [] b) Fair [] c) Poor [X] d) Unsatisfactory [] e) Not Rated []

Section III (Dam Inspection Checklist)

A. Dam Crest

- i. Vegetation (grass, trees weeds)? good
ii. Animal activity observed? no
iii. Any obvious alteration or repairs made? no
iv. Erosion noticed on crest? no
v. Any visible settlement, misalignment or cracks? none

Section III (Dam Inspection Checklist) continued

B. Upstream Slope

- i. Vegetation (grass, trees weeds)? well maintained
- ii. Animal activity observed? none
- iii. Any obvious alterations or repairs made? no
- iv. Erosion observed on upstream slope? none
- v. Settlement or cracks visible in slope? none

C. Down Stream Slope

- i. Vegetation (grass, trees weeds)? cut timber located on downstream remove, along with big trees
- ii. Animal activity observed? none
- iii. Any obvious alterations or repairs made? no
- iv. Erosion observed on down stream slope? yes, massive erosion
- v. Settlement or cracks visible in slope? yes
- vi. Toe drains flowing? yes
- vii. Any seepage observed? If so, describe location, flow rate, and any turbidity or color within the flow: yes signs of seepage

D. Primary Spillway

- i. Any visible deterioration of structure? small, but no
- ii. Is there an obvious need to repair or replace trash rack? no
- iii. Any noticeable problems with debris? no
- iv. Is valve or gate present? _____

E. Outlet Pipe

- i. Any water visibly flowing or leaking outside of the discharge pipe? yes
- ii. Describe any deflection or damage observed to the pipe: none
- iii. Visible condition of outlet channel: overall fine, do feel that channel should be better maintained

F. Auxiliary (Emergency) Spillway

- i. Noticeable obstructions to flow? none
- ii. Animal activity observed? none
- iii. Any noticeable deterioration in the approach or discharge channel? none
- iv. Any visible deterioration of structure's crest? no

F. Auxiliary (Emergency) Spillway continued

v. If applicable, any observed exposure of rebar reinforcement? N/A

vi. If applicable, any visible leakage below concrete spillway? N/A

H. Downstream/Hazard Class Issues

i. Any noticeable changes immediately downstream of the dam that affects the hazard classification? None

I. Emergency Action Plan (EAP)

i. Emergency Action Plan provided by owner? Provided, department needs an updated EAP.

ii. Does EAP contains emergency alert notification plan? If so, when was it last updated? _____

iii. Does EAP contain specific actions to take if the dam has failed or is near failure? _____

Section IV (Conclusions)

General comments and recommendations:

* Given a rating of poor due to the downstream slope.

- erosion should be addressed

- massive trees should be removed

- entire slope should be ~~etc~~ evaluated for stability by a PE (professional engineer)

* A Change in ownership form has been included for modifications if needed

* An Emergency Action Plan has also been included and needs to be updated and sent back to the department with comments from the above issues.

Preliminary Dam Inspection Disclaimer:

The information contained in the preliminary inspection report is intended as an aid to identify those dams that require maintenance and/or repair actions to reduce their danger to human life or property only. It is not intended as professional engineering or consulting advice for conditions or situations present at individual dams. It is not a substitute for a detailed inspection, nor does it replace the need for services provided by registered professional engineers. If your dam is experiencing an unusual situation consult with engineering professionals to find an appropriate remedy. Preliminary inspections conducted by South Carolina Department of Health and Environmental Control (the Department) are provided "AS IS" and "as available", without warranties of any kind, either express or implied. Preliminary inspections consist only of a visual but technical examination of the dam and its appurtenant works. All findings are based solely on visual observations of the inspector at the time of the inspection. Common law holds that the storage of water is a hazardous activity and the Department does not assume any responsibility or risk for your actions or inactions. Dam owners are responsible for the safe operations and maintenance of their impoundment structures.

D-0225 Pineview Lakes Dam 2



A handwritten signature or mark, possibly a stylized letter 'B' or a similar symbol, located in the bottom right corner of the page.



South Carolina Department of Health and Environmental Control

CATAWBA DISTRICT ENVIRONMENTAL QUALITY CONTROL Serving Chester, Lancaster, and York Counties

June 27, 2001

Mr. Isom Westbrook 1375 Crossland Road Clover, S.C. 29710

Handwritten notes: 6/8/01, John Westbrook, 1-803-222-0669 # 2222783

RE: Reinspection of Adam's Pond Dam, D-1215, York Co.

Dear Mr. Westbrook:

On December 8, 2000, I conducted a reinspection of the above referenced dam. Overall the dam appeared structurally sound, continue control of the growth of trees and shrubs on the slopes of the dam.

A copy of the Emergency Notification Plan is enclosed for your use. Should the dam experience difficulty, the agencies listed on the Plan can provide assistance in possibly closing down stream roads or contacting down stream property owners. These agencies should be contacted in case of an emergency occurs.

Provisions in the S. C. Dams and Reservoirs Safety Act require the owner to notify us within 30 days after transferring title or control of his dam to someone else. The notification must include the name and address of the new owner. I am enclosing a blank form for your use in notifying us should control of your dams be transferred.

You will be notified when the next reinspection of this dam is scheduled.

Sincerely,

Handwritten signature of Joe S. Far

Joe S. Far District E

Handwritten name: Vickie Blanton

Handwritten address: 1347 Crossland Rd

Handwritten address: Clover SC 29710

Handwritten address: 222 4602 H

Handwritten address: 1627 2334 cell

Handwritten note: Co owner

of Water Fac. Compli

P.O. Box 100 Fort Lawn, SC 29714

Handwritten note on yellow paper: Sean Tolodziecki, 2371 Kendrick Rd, Gastonia NC 28056, 704-516-0457



C. Earl Hunter, Commissioner

Promoting and protecting the health of the public and the environment.

November 25, 2008

Leroy Springs & Co Inc
Mr. Bill Steele
2201 OLD NATION RD
Fort Mill, SC 29716

RE: Re-inspection of LAKE HAIGLER DAM, D-1238, York County

Dear Mr. Bill Steele:

Thank you for taking the time to show me the Greenway and the Lake Haigler Dam. The area was impressive.

On November 9, 2008, I conducted a re-inspection of the above referenced dam with Mr. Bill Steele. Overall, the dam appears structurally sound. Shrubs should be removed from downstream slope of the dam. Trees with 6" diameter or more should not be removed.

An inspection report is enclosed.

A copy of the Emergency Notification Plan is enclosed for your use. Should the dam experience difficulty, the agencies listed on the Plan can provide assistance in possibly closing down stream roads or contacting downstream property owners. These agencies should be contacted in case if an emergency occurs.

Provisions in the S.C. Dams and Reservoirs Safety Act require the owner to notify us within 30 days after transferring title or control of his dam to someone else. The notification must include the name and address of the new owner. I am enclosing a blank form for your use in notifying us should control of your dams be transferred.

You will be notified when the next re-inspection of this dam is scheduled.

Sincerely,

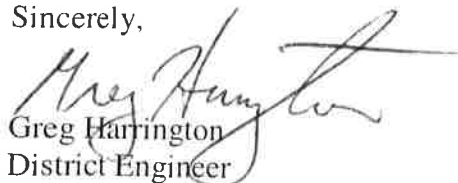
Greg Harrington
District Engineer

Cc: Susan Scott - File Room

SOUTH CAROLINA DEPARTMENT OF HEALTH AND ENVIRONMENTAL CONTROL

Region 3

Serving Chester, Fairfield, Lancaster, Lexington, Newberry, Richland and York Counties

Lancaster EQC Office • 2475 DHEC Road • Lancaster, SC 29720 • Phone: (803) 285-7461 • Fax: (803) 285-5594 • www.scdhec.gov

NOTIFICATION OF OWNERSHIP CHANGE S.C. REGULATED DAM

The ownership of Dam **LAKE HAIGLER DAM, D-1238** in
(Name of Dam)
 York County has changed. The new owner(s) are:

Owner 1 *:	
Address:	
City, State, Zip:	
Telephone Number:	
Owner 2: (If applicable)	
Address:	
City, State, Zip	
Telephone Number:	
Additional Owner (If applicable)	
Address:	
City, State, Zip:	
Telephone Number:	
* If owner is a corporation, give name of principal contact person:	_____
(Previous Owner's Signature)	
(Previous Owner's Name)	
Previous Owner's Address	
Mail Above Notification To:	S. C. Department of Health and Environmental Control Dams and Reservoirs Safety 2600 Bull St. Columbia, SC 29201
NOTE: Failure to notify the S.C. Department of Health and Environmental Control within 30 days of ownership transfer can result in a fine of \$ 100 - \$1000.	
DHEC 2605 (10/08)	



W. Marshall Taylor Jr., Acting Director

Promoting and protecting the health of the public and the environment

February 19, 2014

To: Mr. R.T. Dooley
P.O. Box 11372
Charlotte, NC 28220

FROM: Kristen Jones
2475 DHEC Rd.
Lancaster, SC 29720

RE: Reinspection of Dam D-1778, Sherrill Pond Dam, Lancaster Co.

Dear Mr. Dooley:

On September 19, 2014, I conducted a reinspection of the above referenced dam. I have enclosed a copy of my inspection report with correlating pictures taken from this dam.

Overall, the dam appears to be in FAIR condition. This rating is assigned to dams where there is no existing safety deficiencies recognized for normal loading conditions. Please, review the contents of my inspection closely and make necessary adjustments listed in Section IV (Conclusions), for general comments and recommendations.

A copy of the Emergency Notification Plan is enclosed, please update and send back to our office. Should the dam experience difficulty, the agencies listed on the Plan should be contacted and may be able to provide assistance.

Provisions in the S.C. Dams and Reservoirs Safety Act require the owner to notify us within 30 days after transferring title or control of his dam to someone else. The notification must include the name and address of the new owner. I am enclosing a blank form for your use in notifying us should control of your dam be transferred.

You will be notified when the next reinspection of this dam is scheduled, by the Department. Items listed on inspection report should be addressed before the next inspection. If you have any questions or comments, please call me at (803) 285-7461 or email me at joneskl@dhec.sc.gov.

Sincerely,

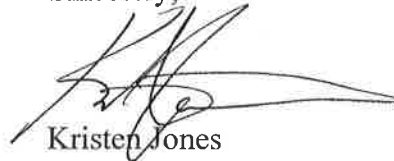

Kristen Jones

Regional Engineer

Enclosures: Inspection Report, Site Pictures, Surveillance, Emergency Notification and Action Plan, Notification Form for Ownership Change

Cc: John Poole, P.E. SCDHEC Dam Safety

SOUTH CAROLINA DEPARTMENT OF HEALTH AND ENVIRONMENTAL CONTROL

2600 Bull Street • Columbia, SC 29201 • Phone: (803) 898-3432 • www.scdhec.gov

Section III (Dam Inspection Checklist) continued

B. Upstream Slope

- i. Vegetation (grass, trees weeds)? lots of vegetation, could be cut lower, however well maintained w/ constant heights
- ii. Animal activity observed? yes, turtles, frogs
- iii. Any obvious alterations or repairs made? none
- iv. Erosion observed on upstream slope? none / high grass
- v. Settlement or cracks visible in slope? steep not much of a slope

C. Down Stream Slope

- i. Vegetation (grass, trees weeds)? high vegetation, should be cut lower like upstream slope
- ii. Animal activity observed? none
- iii. Any obvious alterations or repairs made? none
- iv. Erosion observed on down stream slope? none
- v. Settlement or cracks visible in slope? none
- vi. Toe drains flowing? could not reach
- vii. Any seepage observed? If so, describe location, flow rate, and any turbidity or color within the flow: none

D. Primary Spillway

- i. Any visible deterioration of structure? N/A
- ii. Is there an obvious need to repair or replace trash rack? N/A
- iii. Any noticeable problems with debris? N/A
- iv. Is valve or gate present? N/A

E. Outlet Pipe

- i. Any water visibly flowing or leaking outside of the discharge pipe? none
- ii. Describe any deflection or damage observed to the pipe: none
- iii. Visible condition of outlet channel: pipe clear looks fine

F. Auxiliary (Emergency) Spillway

- i. Noticeable obstructions to flow? none
- ii. Animal activity observed? geese nesting
- iii. Any noticeable deterioration in the approach or discharge channel? none
- iv. Any visible deterioration of structure's crest? none

F. Auxiliary (Emergency) Spillway continued

v. If applicable, any observed exposure of rebar reinforcement? N/A

vi. If applicable, any visible leakage below concrete spillway? N/A

H. Downstream/Hazard Class Issues

i. Any noticeable changes immediately downstream of the dam that affects the hazard classification? _____

none

I. Emergency Action Plan (EAP)

i. Emergency Action Plan provided by owner? Included

ii. Does EAP contains emergency alert notification plan? If so, when was it last updated? _____

iii. Does EAP contain specific actions to take if the dam has failed or is near failure? _____

Section IV (Conclusions)

General comments and recommendations:

*Overall dam well maintained; would like to see vegetation cut shorter on both slopes of the dam.

*Spoke with landscaping team advised me that is cut about every two weeks

*Emergency Action Plan is included; please update and send back

*Change of ownership also included if there has been adjustments made during / before this inspection.

Preliminary Dam Inspection Disclaimer:

The information contained in the preliminary inspection report is intended as an aid to identify those dams that require maintenance and/or repair actions to reduce their danger to human life or property only. It is not intended as professional engineering or consulting advice for conditions or situations present at individual dams. It is not a substitute for a detailed inspection, nor does it replace the need for services provided by registered professional engineers. If your dam is experiencing an unusual situation consult with engineering professionals to find an appropriate remedy. Preliminary inspections conducted by South Carolina Department of Health and Environmental Control (the Department) are provided "AS IS" and "as available", without warranties of any kind, either express or implied. Preliminary inspections consist only of a visual but technical examination of the dam and its appurtenant works. All findings are based solely on visual observations of the inspector at the time of the inspection. Common law holds that the storage of water is a hazardous activity and the Department does not assume any responsibility or risk for your actions or inactions. Dam owners are responsible for the safe operations and maintenance of their impoundment structures.

D-1778 Sherrill Pond Dam

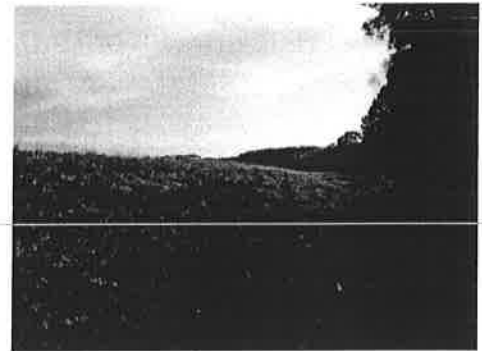
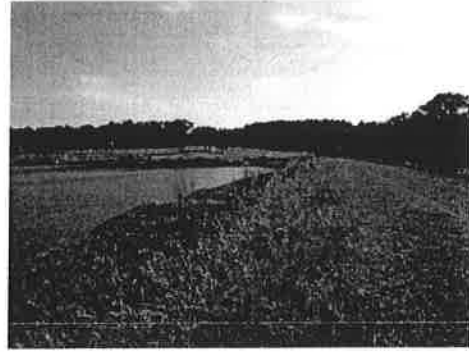



C. Earl Hunter, Commissioner

Promoting and protecting the health of the public and the environment.

January 2, 2009

Close Family Real Estate
Partnership #1
Mr. Close
P.O. Box 460
Lancaster, SC 29720

RE: Re-inspection of LAKE PATRICIA DAM, D 3480, York County

Dear Mr. Close:

On December 17, 2008, I conducted a re-inspection of the above referenced dam. Overall, the dam appears structurally sound. Shrubs and trees should be removed from downstream slope of the dam. Trees with 6" diameter or more should not be removed.

An inspection report is enclosed.

A copy of the Emergency Notification Plan is enclosed for your use. Should the dam experience difficulty, the agencies listed on the Plan can provide assistance in possibly closing down stream roads or contacting down stream property owners. These agencies should be contacted in case if an emergency occurs.

Provisions in the S.C. Dams and Reservoirs Safety Act require the owner to notify us within 30 days after transferring title or control of his dam to someone else. The notification must include the name and address of the new owner. I am enclosing a blank form for your use in notifying us should control of your dams be transferred.

You will be notified when the next re-inspection of this dam is scheduled.

Sincerely,

Greg Harrington
District Engineer

Cc: Susan Scott -- File Room

SOUTH CAROLINA DEPARTMENT OF HEALTH AND ENVIRONMENTAL CONTROL

Region 3

Serving Chester, Fairfield, Lancaster, Lexington, Newberry, Richland and York Counties
Lancaster EQC Office • 2475 DHEC Road • Lancaster, SC 29720 • Phone: (803) 285-7461 • Fax: (803) 285-5594 • www.scdhec.gov

INSEPCION REPORT

Date: 1/2/08	
Dam: D 3480	
Representatives of SCDHEC Present: Greg Harrington	
Others Present:	
Listed of noted deficiencies or items requiring correction/checking: On December 17, 2008, I conducted a re-inspection of the above referenced dam. Overall, the dam appears structurally sound. Shrubs and trees should be removed from downstream slope of the dam. Trees with 6" diameter or more should not be removed.	
List of previously noted items still uncorrected and dates previously noted:	
Emergency Action Plan Updated: <input checked="" type="checkbox"/> -Yes <input type="checkbox"/> No	
	Greg Harrington
	DHEC Person Completing Form
DHEC 2604 (10/08)	

NOTIFICATION OF OWNERSHIP CHANGE S.C. REGULATED DAM

The ownership of Dam LAKE PATRICIA DAM, D 3480in
(Name of Dam)
York County has changed. The new owner(s) are:

Owner 1 *:	
Address:	
City, State, Zip:	
Telephone Number:	
Owner 2: (If applicable)	
Address:	
City, State, Zip	
Telephone Number:	
Additional Owner (If applicable)	
Address:	
City, State, Zip:	
Telephone Number:	
* If owner is a corporation, give name of principal contact person: _____	
(Previous Owner's Signature)	
(Previous Owner's Name)	
Previous Owner's Address	
Mail Above Notification To:	S. C. Department of Health and Environmental Control Dams and Reservoirs Safety 2600 Bull St. Columbia, SC 29201
NOTE: Failure to notify the S.C. Department of Health and Environmental Control within 30 days of ownership transfer can result in a fine of \$ 100 - \$1000.	
DHEC 2605 (10/08)	



C. Earl Hunter, Commissioner

Promoting and protecting the health of the public and the environment.

February 4, 2009

SPRINGLAND ASSOCIATES LLC
ATTENTION: MR. Will Close
1 PEACH LANE
FORT MILL, SC 29715

RE: Re-inspection of SPRINGLAND - GIBSON POND DAM, D-3644, York County

Dear Mr. Will Close:

On December 30, 2008, I conducted a re-inspection of the above referenced dam. Overall the dam appears structurally sound, shrubs and small trees should be removed from the downstream slope of the dam. Trees with 6" diameter or more should not be removed.

A copy of the Emergency Notification Plan is enclosed for your use. Should the dam experience difficulty, the agencies listed on the Plan can provide assistance in possibly closing down stream roads or contacting down stream property owners. These agencies should be contacted in case if an emergency occurs.

Provisions in the S.C. Dams and Reservoirs Safety Act require the owner to notify us within 30 days after transferring title or control of his dam to someone else. The notification must include the name and address of the new owner. I am enclosing a blank form for your use in notifying us should control of your dams be transferred.

You will be notified when the next re-inspection of this dam is scheduled.

Sincerely,

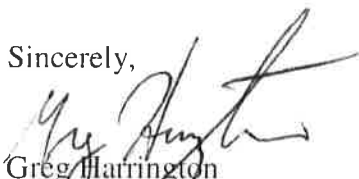

Greg Harrington
District Engineer

Cc: Susan Scott – File Room

SOUTH CAROLINA DEPARTMENT OF HEALTH AND ENVIRONMENTAL CONTROL

Region 3

Serving Chester, Fairfield, Lancaster, Lexington, Newberry, Richland and York Counties

Lancaster EQC Office • 2475 DHEC Road • Lancaster, SC 29720 • Phone: (803) 285-7461 • Fax: (803) 285-5594 • www.scdhec.gov

NOTIFICATION OF OWNERSHIP CHANGE S.C. REGULATED DAM

The ownership of SPRINGLAND - GIBSON POND DAM, D-3644, York County **has changed**. The **new owner(s) are:**

Owner 1 *:	
Address:	
City, State, Zip:	
Telephone Number:	
Owner 2: (If applicable)	
Address:	
City, State, Zip	
Telephone Number:	
Additional Owner (If applicable)	
Address:	
City, State, Zip:	
Telephone Number:	
* If owner is a corporation, give name of principal contact person: _____	
(Previous Owner's Signature)	
(Previous Owner's Name)	
Previous Owner's Address	
Mail Above Notification To:	S. C. Department of Health and Environmental Control Dams and Reservoirs Safety 2600 Bull St. Columbia, SC 29201
NOTE: Failure to notify the S.C. Department of Health and Environmental Control within 30 days of ownership transfer can result in a fine of \$ 100 - \$1000.	
DHEC 2605 (10/08)	



C. Earl Hunter, Commissioner

Promoting and protecting the health of the public and the environment.

February 24, 2011

Mr. Fred Chuck PE
Forest Lake Comm Club
401 Lake View Drive
Fort Mill, SC 29715

RE: Re-inspection of FOREST LAKE DAM, D 3645, York County

Dear Mr. Fred Chuck PE:

On 12/29/10, I conducted a re-inspection of the above referenced dam. Overall, the dam appears to be maintained except for the outlet structure. Part of the outlet structure has broken off, and the remainder of the structure is being compromised by erosion. Please repair this structure by May 30, 2011. If you would like to meet me at the dam, please call me at 803-385-7461.

An inspection report is enclosed.

A copy of the Emergency Notification Plan is enclosed for your use. Should the dam experience difficulty, the agencies listed on the Plan can provide assistance in possibly closing down stream roads or contacting down stream property owners. These agencies should be contacted in case if an emergency occurs.

Provisions in the S.C. Dams and Reservoirs Safety Act require the owner to notify us within 30 days after transferring title or control of his dam to someone else. The notification must include the name and address of the new owner. I am enclosing a blank form for your use in notifying us should control of your dams be transferred.

You will be notified when the next re-inspection of this dam is scheduled.

Sincerely,



Greg Harrington
District Engineer

Cc: Susan Scott – File Room

SOUTH CAROLINA DEPARTMENT OF HEALTH AND ENVIRONMENTAL CONTROL

Region 3

Serving Chester, Fairfield, Lancaster, Lexington, Newberry, Richland and York Counties

Lancaster EQC Office • 2475 DHEC Road • Lancaster, SC 29720 • Phone: (803) 285-7461 • Fax: (803) 285-5594 • www.scdhec.gov



Catherine B. Templeton, Director

Promoting and protecting the health of the public and the environment
Certified Delivery

May 30, 2014

Kevin Hart
Rock Hill Country Club
600 Country Club Drive
Rock Hill, SC 29730

RE: Rock Hill Country Club- SC Noname 4614 (D-3671) Preliminary Inspection Results
Significant Hazard, York County

Dear Mr. Hart:

The Department has the responsibility and authority to routinely inspect regulated dams. During our site visit on May 2, 2014, Matthew Hauser a staff member from the Bureau of Water and I met to perform a preliminary inspection of the above referenced dam. Inspection reports and photographs from this inspection are enclosed. The following issues were discovered during the inspection:

The overall condition for this dam was not rated. This rating is assigned to dams where it is not possible to assess the dam's condition due to site constraints on visibility the day of inspection. Remedial action is necessary and further analysis is required to determine the appropriate response measures. **Please address the comments below in writing by Monday, June 30, 2014.**

Comments:

1. Massive vegetation throughout the entire dam. Obtain permits to safely clear vegetation, properly cut and re-stabilize the dam. (See Included Dams and Reservoirs Safety Act Regulations)
2. Deleterious vegetation, such as dead stumps upstream/downstream, need to be properly removed from the dam and then re-graded.
3. Trees located in the spillway, should be removed as they may cause turbulent flow, causing erosion of the channel.

Additionally, I have included the DHEC Form 2606 – The Surveillance, Emergency Notification and Action Plan for South Carolina Regulated Dams this needs to be filled out and submitted along with the Notification Form for Ownership Change, if needed.

If the above items are not sufficiently addressed by the time allowed, this matter will be turned over to enforcement for additional actions and possible fines.

If you have any questions or comments regarding these requirements, please call me at (803) 285-7461 or email me at joneskl@dhec.sc.gov.

Sincerely,

Kristen Jones
Regional Engineer

Red Fox Trail (34.886473, -81.036237)



Preliminary Inspection Report for South Carolina Regulated Dams and Impoundment Structures Regulations R.72-1 through R.72-9

Section I (Owner's Information)

(Rock Hill Country Club)

A. Dam Number: D 3671 & Hazard Class C2 B. Name of Dam: SC Noname 4614

C. Inspection Date (5/2/2014) & Time: 1:00pm D. Date of Last Inspection: (12/3/08)

E. Location-County/City: York, Rock Hill F. EQC Regional Office: Lancaster

G. Inspector's Name: Kristen Jones / Matthew Hauser

H. Owner's Name: Rock Hill Country Club

I. Contact Person (if different from above): Kevin Hart

J. Dam Owner's or Contact Person's Phone Numbers: Home (803) 328-1894

khart@rockhillcountryclub.net Office ()

K. Dam Owner's or Contact Person's mailing address: Other ()

Address 1 6000 Country Club Drive

Address 2 (optional)

City Rock Hill State SC Zip Code 29730

Section II (Dam Condition)

General Condition Assessment (Select one of the following):

- a) Satisfactory [] b) Fair [] c) Poor [] d) Unsatisfactory [] e) Not Rated [X]

Section III (Dam Inspection Checklist) Could not inspect see pictures attached

A. Dam Crest

i. Vegetation (grass, trees weeds)?

ii. Animal activity observed?

iii. Any obvious alteration or repairs made?

iv. Erosion noticed on crest?

v. Any visible settlement, misalignment or cracks?

Section III (Dam Inspection Checklist) continued

B. Upstream Slope

- i. Vegetation (grass, trees weeds)? _____
- ii. Animal activity observed? _____
- iii. Any obvious alterations or repairs made? _____
- iv. Erosion observed on upstream slope? _____
- v. Settlement or cracks visible in slope? _____

C. Down Stream Slope

- i. Vegetation (grass, trees weeds)? _____
- ii. Animal activity observed? _____
- iii. Any obvious alterations or repairs made? _____
- iv. Erosion observed on down stream slope? _____
- v. Settlement or cracks visible in slope? _____
- vi. Toe drains flowing? _____
- vii. Any seepage observed? If so, describe location, flow rate, and any turbidity or color within the flow: _____

D. Primary Spillway

- i. Any visible deterioration of structure? _____
- ii. Is there an obvious need to repair or replace trash rack? _____
- iii. Any noticeable problems with debris? _____
- iv. Is valve or gate present? _____

E. Outlet Pipe

- i. Any water visibly flowing or leaking outside of the discharge pipe? _____
- ii. Describe any deflection or damage observed to the pipe: _____
- iii. Visible condition of outlet channel: _____

F. Auxiliary (Emergency) Spillway

- i. Noticeable obstructions to flow? _____
- ii. Animal activity observed? _____
- iii. Any noticeable deterioration in the approach or discharge channel? _____
- iv. Any visible deterioration of structure's crest? _____

F. Auxiliary (Emergency) Spillway continued

v. If applicable, any observed exposure of rebar reinforcement? _____

vi. If applicable, any visible leakage below concrete spillway? _____

H. Downstream/Hazard Class Issues

i. Any noticeable changes immediately downstream of the dam that affects the hazard classification? _____

I. Emergency Action Plan (EAP)

i. Emergency Action Plan provided by owner? _____

ii. Does EAP contains emergency alert notification plan? If so, when was it last updated? _____

iii. Does EAP contain specific actions to take if the dam has failed or is near failure? _____

Section IV (Conclusions)

General comments and recommendations:

Preliminary Dam Inspection Disclaimer:

The information contained in the preliminary inspection report is intended as an aid to identify those dams that require maintenance and/or repair actions to reduce their danger to human life or property only. It is not intended as professional engineering or consulting advice for conditions or situations present at individual dams. It is not a substitute for a detailed inspection, nor does it replace the need for services provided by registered professional engineers. If your dam is experiencing an unusual situation consult with engineering professionals to find an appropriate remedy. Preliminary inspections conducted by South Carolina Department of Health and Environmental Control (the Department) are provided "AS IS" and "as available", without warranties of any kind, either express or implied. Preliminary inspections consist only of a visual but technical examination of the dam and its appurtenant works. All findings are based solely on visual observations of the inspector at the time of the inspection. Common law holds that the storage of water is a hazardous activity and the Department does not assume any responsibility or risk for your actions or inactions. Dam owners are responsible for the safe operations and maintenance of their impoundment structures.

Pictures Taken of Rock Hill Country Club D-3671 May 2, 2014



Massive Vegetation on the Upstream Slope of the dam



Vegetation on Both Side slopes



Down Stream Slope



Down Stream Slope

INSEPTION REPORT

Date: 12/17/08	
Dam: D 3645	
Representatives of SCDHEC Present: Joe Faris	
Others Present:	
Listed of noted deficiencies or items requiring correction/checking: Joe Faris conducted a re-inspection of the above referenced dam. Overall, the dam appears structurally sound and well maintained.	
List of previously noted items still uncorrected and dates previously noted: Same	
Emergency Action Plan Updated: X -Yes No	
	Joe Faris
	DHEC Person Completing Form
DHEC 2604 (10/08)	

NOTIFICATION OF OWNERSHIP CHANGE S.C. REGULATED DAM

The ownership of FOREST LAKE DAM, D 3645, York County **has changed.** The new owner(s) **are:**

Owner 1 *:	
Address:	
City, State, Zip:	
Telephone Number:	
Owner 2: (If applicable)	
Address:	
City, State, Zip	
Telephone Number:	
Additional Owner (If applicable)	
Address:	
City, State, Zip:	
Telephone Number:	
* If owner is a corporation, give name of principal contact person:	_____
(Previous Owner's Signature)	
(Previous Owner's Name)	
Previous Owner's Address	
Mail Above Notification To:	S. C. Department of Health and Environmental Control Dams and Reservoirs Safety 2600 Bull St. Columbia, SC 29201
NOTE: Failure to notify the S.C. Department of Health and Environmental Control within 30 days of ownership transfer can result in a fine of \$ 100 - \$1000.	
DHEC 2605 (10/08)	



W. Marshall Taylor Jr., Acting Director

Promoting and protecting the health of the public and the environment

February 19, 2014

To: Donald Christopher
1831 MT. HOLLY DR.
ROCK HILL, SC 29730

FROM: Kristen Jones
2475 DHEC RD.
LANCASTER, SC 29720

RE: Re-inspection of Dam D-3672, Marshall Dam, York County

Dear Mr. Christopher:

On September 19, 2014, I conducted a re-inspection of the above referenced dam. I have enclosed a copy of my inspection report with correlating pictures taken from this dam.

Overall, the dam appears to be in FAIR condition. This rating is assigned to dams where there is no existing safety deficiencies recognized for normal loading conditions. Please, review the contents of my inspection closely and make necessary adjustments listed in Section IV (Conclusions), for general comments and recommendations.

A copy of the Emergency Notification Plan is enclosed, please update and send back to our office. Should the dam experience difficulty, the agencies listed on the Plan should be contacted and may be able to provide assistance.

Provisions in the S.C. Dams and Reservoirs Safety Act require the owner to notify us within 30 days after transferring title or control of his dam to someone else. The notification must include the name and address of the new owner. I am enclosing a blank form for your use in notifying us should control of your dam be transferred.

You will be notified when the next reinspection of this dam is scheduled, by the Department. Items listed on inspection report should be addressed before the next inspection. If you have any questions or comments, please call me at (803) 285-7461 or email me at joneskl@dhec.sc.gov.

Sincerely,

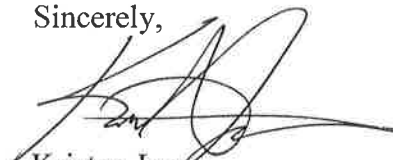

Kristen Jones

Regional Engineer

Enclosures: Inspection Report, Site Pictures, Surveillance, Emergency Notification and Action Plan, Notification Form for Ownership Change

Cc: File Room



Preliminary Inspection Report for South Carolina
Regulated Dams and Impoundment Structures
Regulations
R.72-1 through R.72-9

Section I (Owner's Information)

A. Dam Number: D 3672 & Hazard Class C2 B. Name of Dam: Marshall
C. Inspection Date (12/22/2014) & Time: _____ D. Date of Last Inspection: (/ /)
E. Location-County/City: York / F. EQC Regional Office: Lancaster
G. Inspector's Name: Kristen Jones - Regional Engineer
H. Owner's Name: Donald Christopher
I. Contact Person (if different from above): _____
J. Dam Owner's or Contact Person's Phone Numbers: Home (803) 329-2534
Office () _____
Other () _____
K. Dam Owner's or Contact Person's mailing address:
Address 1 1831 Mt Holly Drive
Address 2 (optional) _____
City Rock Hill State SC Zip Code 29730

Section II (Dam Condition)

General Condition Assessment (Select one of the following):

- a) Satisfactory b) Fair c) Poor d) Unsatisfactory e) Not Rated

Section III (Dam Inspection Checklist)

A. Dam Crest

- i. Vegetation (grass, trees weeds)? five marks, indents on crest maybe
from cutting
ii. Animal activity observed? none
iii. Any obvious alteration or repairs made? None
iv. Erosion noticed on crest? none
v. Any visible settlement, misalignment or cracks? none

Section III (Dam Inspection Checklist) continued

B. Upstream Slope

- i. Vegetation (grass, trees weeds)? vegetation should be cut lower
- ii. Animal activity observed? none
- iii. Any obvious alterations or repairs made? none
- iv. Erosion observed on upstream slope? none
- v. Settlement or cracks visible in slope? none

C. Down Stream Slope

- i. Vegetation (grass, trees weeds)? overall good
- ii. Animal activity observed? none
- iii. Any obvious alterations or repairs made? no
- iv. Erosion observed on down stream slope? no
- v. Settlement or cracks visible in slope? no
- vi. Toe drains flowing? yes
- vii. Any seepage observed? If so, describe location, none flow rate, and any turbidity or color within the flow:

D. Primary Spillway

- i. Any visible deterioration of structure? no
- ii. Is there an obvious need to repair or replace trash rack? no
- iii. Any noticeable problems with debris? no
- iv. Is valve or gate present? no

E. Outlet Pipe

- i. Any water visibly flowing or leaking outside of the discharge pipe? no
- ii. Describe any deflection or damage observed to the pipe: no
- iii. Visible condition of outlet channel: good condition

F. Auxiliary (Emergency) Spillway

- i. Noticeable obstructions to flow? no
- ii. Animal activity observed? no
- iii. Any noticeable deterioration in the approach or discharge channel? no
- iv. Any visible deterioration of structure's crest? no

F. Auxiliary (Emergency) Spillway continued

v. If applicable, any observed exposure of rebar reinforcement? N/A

vi. If applicable, any visible leakage below concrete spillway? N/A

H. Downstream/Hazard Class Issues

i. Any noticeable changes immediately downstream of the dam that affects the hazard classification? _____

I. Emergency Action Plan (EAP)

i. Emergency Action Plan provided by owner? included

ii. Does EAP contains emergency alert notification plan? If so, when was it last updated? _____

iii. Does EAP contain specific actions to take if the dam has failed or is near failure? _____

Section IV (Conclusions)

General comments and recommendations:

*would like to see vegetation cut lower on the up+downstream slopes

*a little bit of sloughing on slopes just monitor

*overall good condition

*provided in package is an Emergency Notification Plan please update and send back to my office

*update change in ownership form if needed

Preliminary Dam Inspection Disclaimer:

The information contained in the preliminary inspection report is intended as an aid to identify those dams that require maintenance and/or repair actions to reduce their danger to human life or property only. It is not intended as professional engineering or consulting advice for conditions or situations present at individual dams. It is not a substitute for a detailed inspection, nor does it replace the need for services provided by registered professional engineers. If your dam is experiencing an unusual situation consult with engineering professionals to find an appropriate remedy. Preliminary inspections conducted by South Carolina Department of Health and Environmental Control (the Department) are provided "AS IS" and "as available", without warranties of any kind, either express or implied. Preliminary inspections consist only of a visual but technical examination of the dam and its appurtenant works. All findings are based solely on visual observations of the inspector at the time of the inspection. Common law holds that the storage of water is a hazardous activity and the Department does not assume any responsibility or risk for your actions or inactions. Dam owners are responsible for the safe operations and maintenance of their impoundment structures.

D- 3672 Marshall

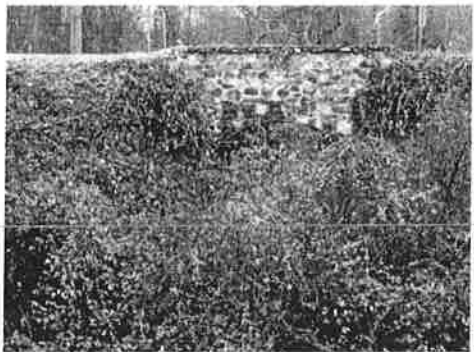



C. Earl Hunter, Commissioner

Promoting and protecting the health of the public and the environment.

November 24, 2008

York NRCS
Mr. John Templeton
13 S CONGRESS ST
York, SC 29745

RE: Re-inspection of FISHING CREEK WCD DAM 50, D-3673, York County

Dear Mr. John Templeton:

On October 9, 2008, Joe Faris conducted a re-inspection of the above referenced dam. Vegetation needs to be removed from both slopes. Shrubs should be removed from both the upstream and downstream slopes of the dam. Trees with 6" diameter or more should not be removed. An inspection report is enclosed.

A copy of the Emergency Notification Plan is enclosed for your use. Should the dam experience difficulty, the agencies listed on the Plan can provide assistance in possibly closing down stream roads or contacting down stream property owners. These agencies should be contacted in case if an emergency occurs.

Provisions in the S.C. Dams and Reservoirs Safety Act require the owner to notify us within 30 days after transferring title or control of his dam to someone else. The notification must include the name and address of the new owner. I am enclosing a blank form for your use in notifying us should control of your dams be transferred.

You will be notified when the next re-inspection of this dam is scheduled.

Sincerely,



Greg Harrington
District Engineer

Cc: Susan Scott – File Room

SOUTH CAROLINA DEPARTMENT OF HEALTH AND ENVIRONMENTAL CONTROL

Region 3

Serving Chester, Fairfield, Lancaster, Lexington, Newberry, Richland and York Counties

Lancaster EQC Office • 2475 DHEC Road • Lancaster, SC 29720 • Phone: (803) 285-7461 • Fax: (803) 285-5594 • www.scdhec.gov

NOTIFICATION OF OWNERSHIP CHANGE S.C. REGULATED DAM

The ownership of Dam D - 3673 FISHING CREEK WCD DAM 50 in
(Name of Dam)
York County has changed. The new owner(s) are:

Owner 1 *:	
Address:	
City, State, Zip:	
Telephone Number:	
Owner 2: (If applicable)	
Address:	
City, State, Zip	
Telephone Number:	
Additional Owner (If applicable)	
Address:	
City, State, Zip:	
Telephone Number:	
* If owner is a corporation, give name of principal contact person: _____	
(Previous Owner's Signature)	
(Previous Owner's Name)	
Previous Owner's Address	
Mail Above Notification To:	S. C. Department of Health and Environmental Control Dams and Reservoirs Safety 2600 Bull St. Columbia, SC 29201
NOTE: Failure to notify the S.C. Department of Health and Environmental Control within 30 days of ownership transfer can result in a fine of \$ 100 - \$1000.	
DHEC 2605 (10/08)	

NOTIFICATION OF OWNERSHIP CHANGE S.C. REGULATED DAM

The ownership of Dam D - 3673 FISHING CREEK WCD DAM 50 in
(Name of Dam)
York County has changed. The new owner(s) are:

Owner 1 *:	
Address:	
City, State, Zip:	
Telephone Number:	
Owner 2: (If applicable)	
Address:	
City, State, Zip	
Telephone Number:	
Additional Owner (If applicable)	
Address:	
City, State, Zip:	
Telephone Number:	
* If owner is a corporation, give name of principal contact person:	_____
(Previous Owner's Signature)	
(Previous Owner's Name)	
Previous Owner's Address	
Mail Above Notification To:	S. C. Department of Health and Environmental Control Dams and Reservoirs Safety 2600 Bull St. Columbia, SC 29201
NOTE: Failure to notify the S.C. Department of Health and Environmental Control within 30 days of ownership transfer can result in a fine of \$ 100 - \$1000.	
DHEC 2605 (10/08)	



South Carolina Department of Health
and Environmental Control

CATAWBA DISTRICT
ENVIRONMENTAL QUALITY CONTROL
Serving Chester, Lancaster, and York Counties

June 21, 1999

Mr. Adron Logan
1464 Darby Road
Chester, S.C. 29706

RE: Reinspection of Logan's pond Dam, D-1439; Chester County

Dear Mr. Logan:

On March 24, 1999, I conducted a routine reinspection of this dam with you present. Overall the dam appears to be structurally stable, however we discussed the problem you were having with a beaver population. Please continue to address this problem so that it does not lead to a more serious problem.

I verified the telephone numbers on the Emergency Notification Plan and a copy is enclosed for your use. Should the dam experience difficulty, the agencies listed on the Plan can provide assistance in possibly closing down stream roads or contacting down stream property owners. These agencies should be contacted in case of an emergency occurs.

Provisions in the S. C. Dams and Reservoirs Safety Act require the owner to notify us within 30 days after transferring title or control of his dam to someone else. The notification must include the name and address of the new owner. I am enclosing a blank form for your use in notifying us should control of your dams be transferred.

You will be notified when the next reinspection of this dam is scheduled.

Sincerely,

Joe S. Faris, Jr.
District Engineer

Enclosures

cc: Richard Yongue, Bur. of Water Fac. Compliance

Phone: 803-285-7461

P.O. Box 100
Fort Lawn, SC 29714

Fax: 803-285-5594

INSPECTION REPORT

Date 3/24/1999

Dam Logan's Pond Dam: Dam 1439

Representatives of SCDHEC Present: Joe Faris

Representatives of Owner Present: Adron Logan - owner

Others Present: None

List of noted deficiencies or items requiring correction/checking:

Continue with removal of brush.
Continue control of beaver population to
prevent further damage.

List of previously noted items still uncorrected and dates previously noted:

clear brush from dam slopes

Emergency Action Plan Updated Yes _____ No X

Justin District Eng
Signature of Person Completing Form



C. Earl Hunter, Commissioner

Promoting and protecting the health of the public and the environment.

November 24, 2008

MR. Warren Norman
PO BOX 36518
ROCK HILL, SC 29732

RE: Re-inspection of WARREN NORMAN DAM, D-4547, Lancaster County

Dear Mr. Norman:

On October 30, 2008, I conducted a re-inspection of the above referenced dam. Overall, the dam appears structurally sound. Please continue the maintenance steps that you have completed in past years. The only issue that needs to be addressed involves the area around the spillway. Erosion on the dam and slopes was seen. No ground cover was seen on the surface. This area of the dam needs stabilization. Please address this issue as soon as possible.

A copy of the Emergency Notification Plan is enclosed for your use. Should the dam experience difficulty, the agencies listed on the Plan can provide assistance in possibly closing down stream roads or contacting down stream property owners. These agencies should be contacted in case if an emergency occurs.

Provisions in the S.C. Dams and Reservoirs Safety Act require the owner to notify us within 30 days after transferring title or control of his dam to someone else. The notification must include the name and address of the new owner. I am enclosing a blank form for your use in notifying us should control of your dams be transferred.

You will be notified when the next re-inspection of this dam is scheduled.

Sincerely,

Greg Harrington
District Engineer

Cc: Susan Scott – File Room

SOUTH CAROLINA DEPARTMENT OF HEALTH AND ENVIRONMENTAL CONTROL

Region 3

Serving Chester, Fairfield, Lancaster, Lexington, Newberry, Richland and York Counties

Lancaster EQC Office • 2475 DHEC Road • Lancaster, SC 29720 • Phone: (803) 285-7461 • Fax: (803) 285-5594 • www.scdhec.gov

INSEPTION REPORT

Date: 10/30/08	
Dam: D-4547	
Representatives of SCDHEC Present: Greg Harrington	
Others Present:	
Listed of noted deficiencies or items requiring correction/checking: On October 30, 2008, I conducted a re-inspection of the above referenced dam. Overall, the dam appears structurally sound. Please continue the maintenance steps that you have completed in past years. The only issue that needs to be addressed involves the area around the spillway. Erosion on the dam and slopes at the spillway was seen. No ground cover was seen on the surface. This area of the dam needs stabilization. Please address this issue as soon as possible.	
List of previously noted items still uncorrected and dates previously noted:	
Emergency Action Plan Updated: <input checked="" type="checkbox"/> -Yes <input type="checkbox"/> No	
	Greg Harrington
	DHEC Person Completing Form
DHEC 2604 (10/08)	



C. Earl Hunter, Commissioner

Promoting and protecting the health of the public and the environment.

February 9, 2009

Mr. Don Baker
PO Box 11676
Rock Hill, SC 29730

RE: Re-inspection of WILLIAM H. BAKER DAM, D 1231, York County

Dear Mr. Don Baker:

On December 17, 2008, I conducted a re-inspection of the above referenced dam. Shrubs and trees should be removed from the downstream slope of the dam. Trees with 6" diameter or more should not be removed. The structure to control the height of water behind the dam did not appear to be working. During my inspection, the level of the water was cresting near the top of the dam. Near the center of the dam, erosion appeared on the top surface of the dam possibly caused by water flowing over the dam. Please address these problems quickly with a time schedule.

An inspection report is enclosed.

A copy of the Emergency Notification Plan is enclosed for your use. Should the dam experience difficulty, the agencies listed on the Plan can provide assistance in possibly closing down stream roads or contacting down stream property owners. These agencies should be contacted in case if an emergency occurs.

Provisions in the S.C. Dams and Reservoirs Safety Act require the owner to notify us within 30 days after transferring title or control of his dam to someone else. The notification must include the name and address of the new owner. I am enclosing a blank form for your use in notifying us should control of your dams be transferred. Since the owner of the dam has changed, please fill out the change in ownership transfer document.

You will be notified when the next re-inspection of this dam is scheduled.

Sincerely,

Greg Harrington
District Engineer Associate
email: harringc@dhec.sc.gov
Phone: 803-285-7461

Cc: Susan Scott – File Room

SOUTH CAROLINA DEPARTMENT OF HEALTH AND ENVIRONMENTAL CONTROL
Region 3

Serving Chester, Fairfield, Lancaster, Lexington, Newberry, Richland and York Counties
Lancaster EQC Office • 2475 DHEC Road • Lancaster, SC 29720 • Phone: (803) 285-7461 • Fax: (803) 285-5594 • www.scdhec.gov

INSEPTION REPORT

Date: 12/17/08	
Dam: D 1231	
Representatives of SCDHEC Present: Greg Harrington	
Others Present:	
<p>Listed of noted deficiencies or items requiring correction/checking: I conducted a re-inspection of the above referenced dam. Shrubs and trees should be removed from the downstream slope of the dam. Trees with 6" diameter or more should not be removed. The structure to control the height of water behind the dam did not appear to be working. During my inspection, the level of the water was cresting near the top of the dam. Near the center of the dam, erosion appeared on the top surface of the dam possibly caused by water flowing over the dam. Please address these problems quickly with a time schedule.</p>	
List of previously noted items still uncorrected and dates previously noted:	
Emergency Action Plan Updated: X -Yes No	
	Greg Harrington <hr style="width: 80%; margin: auto;"/> DHEC Person Completing Form
DHEC 2604 (10/08)	



C. Earl Hunter, Commissioner

Promoting and protecting the health of the public and the environment

February 6, 2009

Ms. Simpson
253 OLE SIMPSON PL
Catawba, SC 29704

RE: Re-inspection of LOUIS SIMPSON DAMS, D 3651, York County

Dear Ms. Simpson::

On December 3, 2008, Joe Faris conducted a re-inspection of the above referenced dam.. Overall, the dam appears structurally sound. Please continue to control vegetation on the upstream and downstream slopes of the dam

An inspection report is enclosed.

A copy of the Emergency Notification Plan is enclosed for your use. Should the dam experience difficulty, the agencies listed on the Plan can provide assistance in possibly closing down stream roads or contacting down stream property owners. These agencies should be contacted in case if an emergency occurs.

Provisions in the S.C. Dams and Reservoirs Safety Act require the owner to notify us within 30 days after transferring title or control of his dam to someone else. The notification must include the name and address of the new owner. I am enclosing a blank form for your use in notifying us should control of your dams be transferred.

You will be notified when the next re-inspection of this dam is scheduled.

Sincerely,

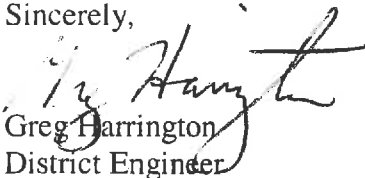
Greg Harrington
District Engineer

Cc: Susan Scott – File Room

SOUTH CAROLINA DEPARTMENT OF HEALTH AND ENVIRONMENTAL CONTROL

Region 3

Serving Chester, Fairfield, Lancaster, Lexington, Newberry, Richland and York Counties

Lancaster EQC Office • 2475 DHEC Road • Lancaster, SC 29720 • Phone: (803) 285-7461 • Fax: (803) 285-5594 • www.scdhec.gov

INSEPCION REPORT

Date: 12/3/08	
Dam: D 3651	
Representatives of SCDHEC Present: Joe Faris	
Others Present:	
Listed of noted deficiencies or items requiring correction/checking: Overall, the dam appears structurally sound. Please continue to control vegetation on the upstream and downstream slopes of the dam	
List of previously noted items still uncorrected and dates previously noted:	
Emergency Action Plan Updated: X -Yes No	
	Greg Harrington
	DHEC Person Completing Form
DHEC 2604 (10/08)	



C. Earl Hunter, Commissioner

Promoting and protecting the health of the public and the environment

October 9, 2008

Mr. John Templeton
13 S CONGRESS ST
York, SC 29745

RE: Re-inspection of FISHING CREEK WCD DAM 1, D-3659, York County

Dear Mr. John Templeton:

On October 3, 2008, I conducted a re-inspection of the above referenced dam. The dam appears structurally sound. Please continue maintaining the slopes of the dam to prevent trees and brush from becoming unmanageable.

A copy of the Emergency Notification Plan is enclosed for your use. Should the dam experience difficulty, the agencies listed on the Plan can provide assistance in possibly closing down stream roads or contacting down stream property owners. These agencies should be contacted in case if an emergency occurs.

Provisions in the S.C. Dams and Reservoirs Safety Act require the owner to notify us within 30 days after transferring title or control of his dam to someone else. The notification must include the name and address of the new owner. I am enclosing a blank form for your use in notifying us should control of your dams be transferred.

You will be notified when the next re-inspection of this dam is scheduled.

Sincerely,

Joe S. Faris, Jr.
Program Manager

Cc: Susan Scott – File Room

SOUTH CAROLINA DEPARTMENT OF HEALTH AND ENVIRONMENTAL CONTROL

Region 3

Serving Chester, Fairfield, Lancaster, Lexington, Newberry, Richland and York Counties

Lancaster EQC Office • 2475 DHEC Road • Lancaster, SC 29720 • Phone: (803) 285-7461 • Fax: (803) 285-5594 • www.scdhec.gov



C. Earl Hunter, Commissioner

Promoting and protecting the health of the public and the environment.

October 9, 2008

MR. FAULKNER
PO BOX 65
SMYRNA, SC 29743

RE: Re-inspection of BELTON POND DAM, D-3660, York County

Dear Mr. FAULKNER:

On October 3, 2008, I conducted a re-inspection of the above referenced dam. Overall the dam appears structurally sound, shrubs should be removed from the slopes of the dam. Trees with 6" diameter or more should not be removed. Please address this issue as soon as possible.

A copy of the Emergency Notification Plan is enclosed for your use. Should the dam experience difficulty, the agencies listed on the Plan can provide assistance in possibly closing down stream roads or contacting down stream property owners. These agencies should be contacted in case if an emergency occurs.

Provisions in the S.C. Dams and Reservoirs Safety Act require the owner to notify us within 30 days after transferring title or control of his dam to someone else. The notification must include the name and address of the new owner. I am enclosing a blank form for your use in notifying us should control of your dams be transferred.

You will be notified when the next re-inspection of this dam is scheduled.

Sincerely,

Joe S. Faris, Jr.
Program Manager

Cc: Susan Scott – File Room

SOUTH CAROLINA DEPARTMENT OF HEALTH AND ENVIRONMENTAL CONTROL
Region 3

Serving Chester, Fairfield, Lancaster, Lexington, Newberry, Richland and York Counties
Lancaster EQC Office • 2475 DHEC Road • Lancaster, SC 29720 • Phone: (803) 285-7461 • Fax: (803) 285-5594 • www.scdhec.gov

INSEPTION REPORT

Date: 10/3/08	
Dam: D-3660	
Representatives of SCDHEC Present: Joe S. Faris, Jr	
Others Present: Mr. Chris Faulkner, Jr. - Owner	
Listed of noted deficiencies or items requiring correction/checking: Shrubs should be removed from the slopes of the dam. Trees with 6" diameter or more should not be removed.	
List of previously noted items still uncorrected and dates previously noted: Same	
Emergency Action Plan Updated: X -Yes No	
	Joe S. Faris, Jr
	DHEC Person Completing Form
DHEC 2604 (10/08)	



C. Earl Hunter, Commissioner

Promoting and protecting the health of the public and the environment.

November 24, 2008

York NRCS
Mr. John Templeton
13 S CONGRESS ST
York, SC 29745

RE: Re-inspection of FISHING CREEK WCD DAM 2, D-3662, York County

Dear Mr. John Templeton:

On October 10, 2008, Joe Faris conducted a re-inspection of the above referenced dam. The dam appears structurally sound. Please continue maintaining the slopes of the dam to prevent trees and brush from becoming unmanageable.

A copy of the Emergency Notification Plan is enclosed for your use. Should the dam experience difficulty, the agencies listed on the Plan can provide assistance in possibly closing down stream roads or contacting down stream property owners. These agencies should be contacted in case if an emergency occurs.

Provisions in the S.C. Dams and Reservoirs Safety Act require the owner to notify us within 30 days after transferring title or control of his dam to someone else. The notification must include the name and address of the new owner. I am enclosing a blank form for your use in notifying us should control of your dams be transferred.

You will be notified when the next re-inspection of this dam is scheduled.

Sincerely,

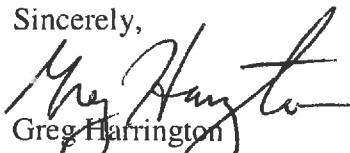
Greg Harrington
District Engineer

Cc: Susan Scott – File Room

SOUTH CAROLINA DEPARTMENT OF HEALTH AND ENVIRONMENTAL CONTROL
Region 3

Serving Chester, Fairfield, Lancaster, Lexington, Newberry, Richland and York Counties
Lancaster EQC Office • 2475 DHEC Road • Lancaster, SC 29720 • Phone: (803) 285-7461 • Fax: (803) 285-5594 • www.scdhec.gov

INSEPCION REPORT

Date: 10/10/08	
Dam: D-3662	
Representatives of SCDHEC Present: Joe S. Faris, Jr	
Others Present:	
Listed of noted deficiencies or items requiring correction/checking: On October 10, 2008, Joe Faris conducted a re-inspection of the above referenced dam. The dam appears structurally sound. Please continue maintaining the slopes of the dam to prevent trees and brush from becoming unmanageable.	
List of previously noted items still uncorrected and dates previously noted:	
Emergency Action Plan Updated: X -Yes No	
	Greg Harrington
	DHEC Person Completing Form
DHEC 2604 (10/08)	



C. Earl Hunter, Commissioner

Promoting and protecting the health of the public and the environment.

February 6, 2009

MR. GEORGE BURKETT
380 FENCE POST RD
ROCK HILL, SC 29730

RE: Re-inspection of BURKETTE LAKE DAM, D 3679, York County

Dear MR. GEORGE BURKETT:

On December 3, 2008, Joe Faris conducted a re-inspection of the above referenced dam. Overall, the dam appears structurally sound. Please continue to control vegetation on the upstream and downstream slopes of the dam

An inspection report is enclosed.

A copy of the Emergency Notification Plan is enclosed for your use. Should the dam experience difficulty, the agencies listed on the Plan can provide assistance in possibly closing down stream roads or contacting down stream property owners. These agencies should be contacted in case if an emergency occurs.

Provisions in the S.C. Dams and Reservoirs Safety Act require the owner to notify us within 30 days after transferring title or control of his dam to someone else. The notification must include the name and address of the new owner. I am enclosing a blank form for your use in notifying us should control of your dams be transferred.

You will be notified when the next re-inspection of this dam is scheduled.

Sincerely,

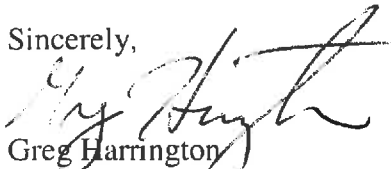

Greg Harrington
District Engineer

Cc: Susan Scott – File Room

SOUTH CAROLINA DEPARTMENT OF HEALTH AND ENVIRONMENTAL CONTROL
Region 3

Serving Chester, Fairfield, Lancaster, Lexington, Newberry, Richland and York Counties
Lancaster EQC Office • 2475 DHEC Road • Lancaster, SC 29720 • Phone: (803) 285-7461 • Fax: (803) 285-5594 • www.scdhec.gov

INSEPCION REPORT

Date: 12/3/08	
Dam: D 3679	
Representatives of SCDHEC Present: Joe Faris	
Others Present:	
Listed of noted deficiencies or items requiring correction/checking: Overall, the dam appears structurally sound. Please continue to control vegetation on the upstream and downstream slopes of the dam	
List of previously noted items still uncorrected and dates previously noted:	
Emergency Action Plan Updated: X-Yes No	
	Greg Harrington
	DHEC Person Completing Form
DHEC 2604 (10/08)	